

2016/17/22

CELLO CONCERTO

Franz Joseph Haydn
arr. Webber

Allegro Moderato

8

13

17

20

25

BASS

2

32

37

42

47

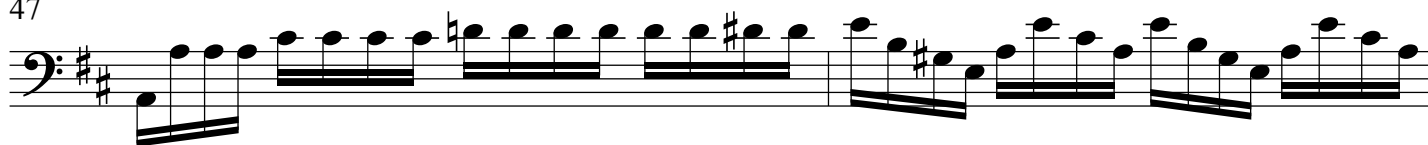

49

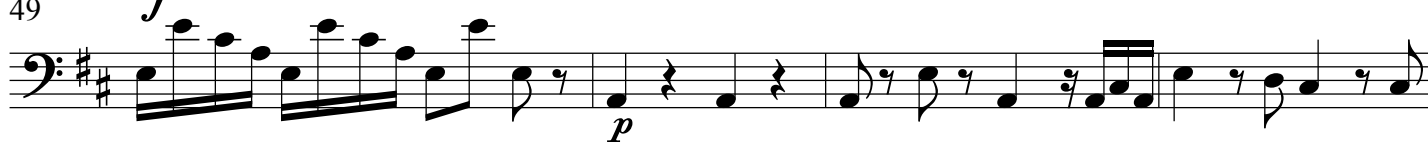

53

58

64

69

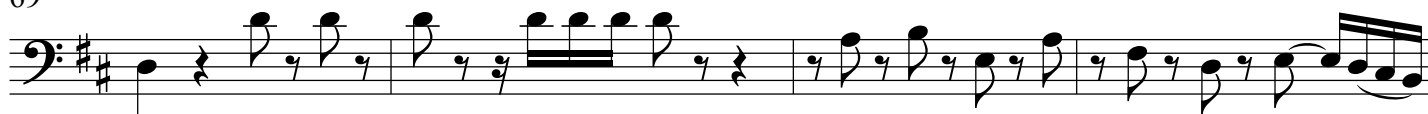

73

78

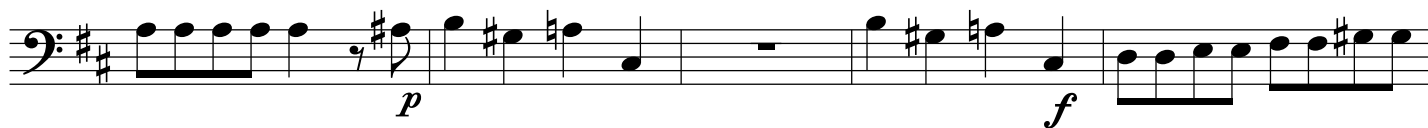

83

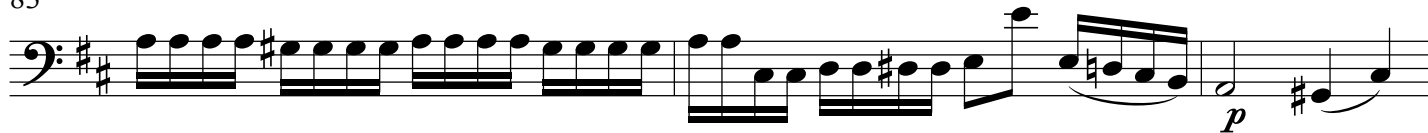

86

f

91

p

96

f *p*

102

f *p*

107

111

115

118

123

127

f

130

p

133

f 3

BASS

4

139

144

149

154

158

163

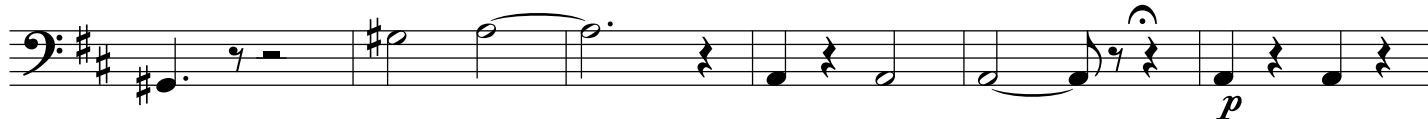

169

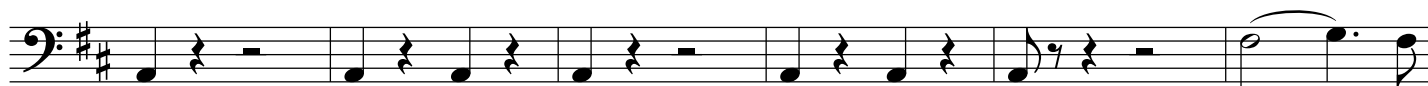

175

179

182

Cadenza

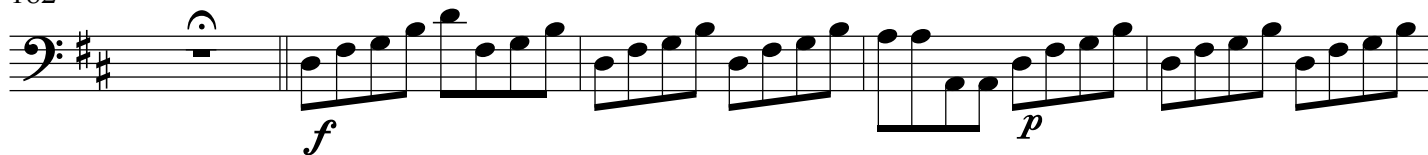

187

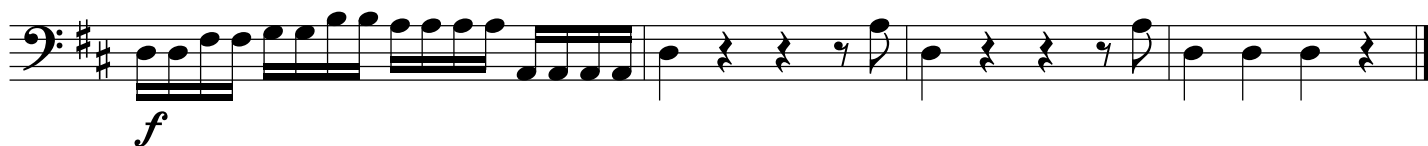

Adagio

8

p

14

22

30

7

f

43

p

51

f *p*

57

f

63

Cadenza

p

BASS

6

Rondo, allegro

14

25

31

48

55

61

70

77

84

91

98

BASS

111

118

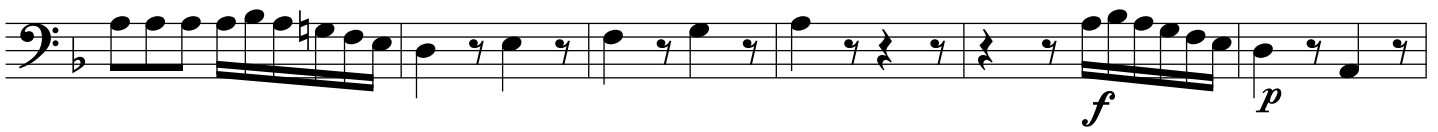

124

135

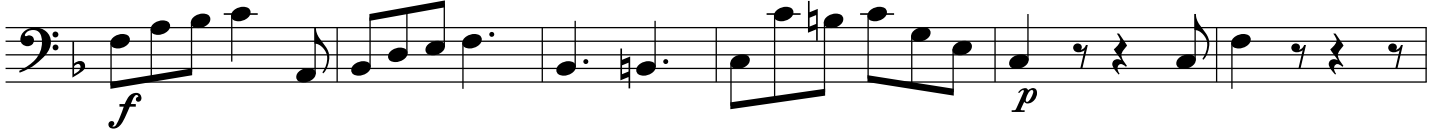

141

148

158

165

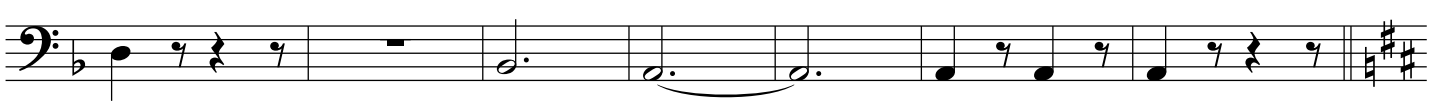

172

186

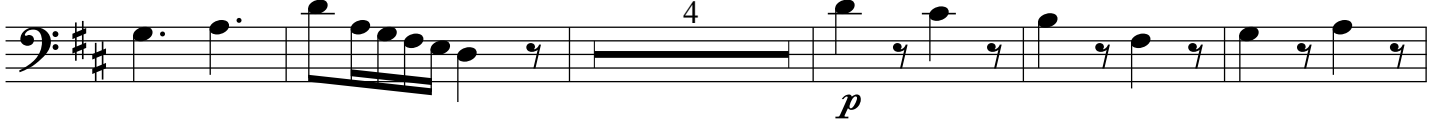

195

