

CELLO

2016/17/22

CELLO CONCERTO

Franz Joseph Haydn
arr. Webber

Allegro Moderato

p

5

f *p*

10

p

14

17

f

20

p *f*

23

p

25

f

3

CELLO

2

32

37

42

47

49

53

58

64

69

73

78

83

86

90 *f*

94 *f* *p*

99

104 *f* *p*

108

112

115

119

124

128 *f*

130

132 *p* *f* 3

Detailed description of the musical score: The score consists of 12 staves of music. The first staff (measures 86-90) begins with a melodic line in the bass clef, marked with a forte (*f*) dynamic. The second staff (measures 90-94) continues the melodic line, marked with piano (*p*). The third staff (measures 94-99) shows a melodic line with a forte (*f*) dynamic, followed by a piano (*p*) dynamic. The fourth staff (measures 99-104) features a melodic line with a forte (*f*) dynamic, followed by a piano (*p*) dynamic. The fifth staff (measures 104-108) continues the melodic line with a forte (*f*) dynamic. The sixth staff (measures 108-112) features a melodic line with a forte (*f*) dynamic. The seventh staff (measures 112-115) continues the melodic line with a forte (*f*) dynamic. The eighth staff (measures 115-119) features a melodic line with a forte (*f*) dynamic. The ninth staff (measures 119-124) continues the melodic line with a forte (*f*) dynamic. The tenth staff (measures 124-128) features a melodic line with a forte (*f*) dynamic. The eleventh staff (measures 128-130) continues the melodic line with a forte (*f*) dynamic. The twelfth staff (measures 130-132) features a melodic line with a piano (*p*) dynamic, followed by a forte (*f*) dynamic, and ends with a triplet of notes.

CELLO

4

139

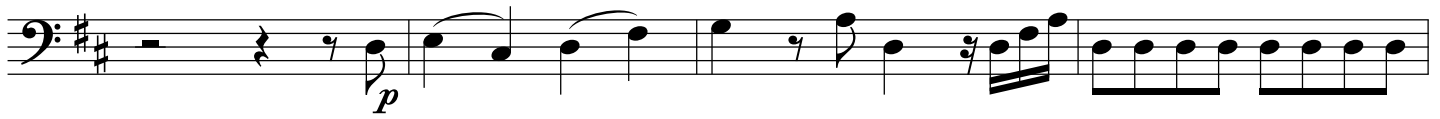

143

148

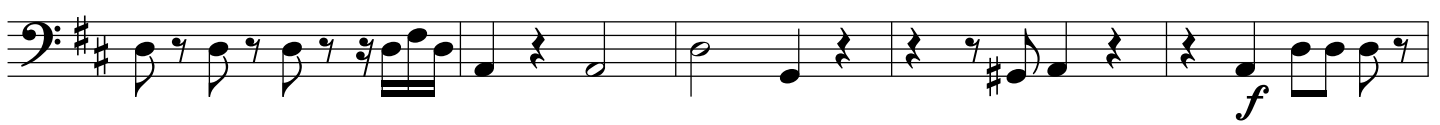

153

158

163

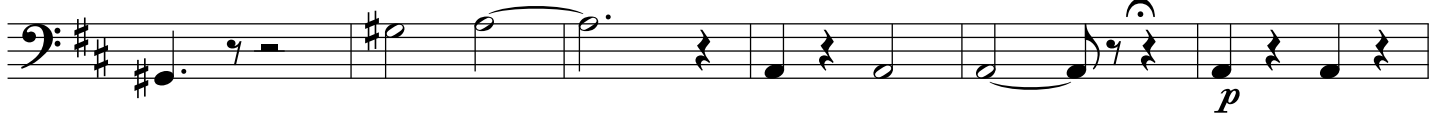

169

174

179

182

Cadenza

185

187

Adagio

8

14

22

30

42

49

56

61

Cadenza

CELLO

6

Rondo, allegro

7 *f*

14

4 *p*

25

32

3 *f*

42

f

50

p

56

63

3

72

79

f *p*

86

cresc. f

93

p

CELLO

100

113

120

127

138

145

156

162

170

178

186

199
