violin

Sextet
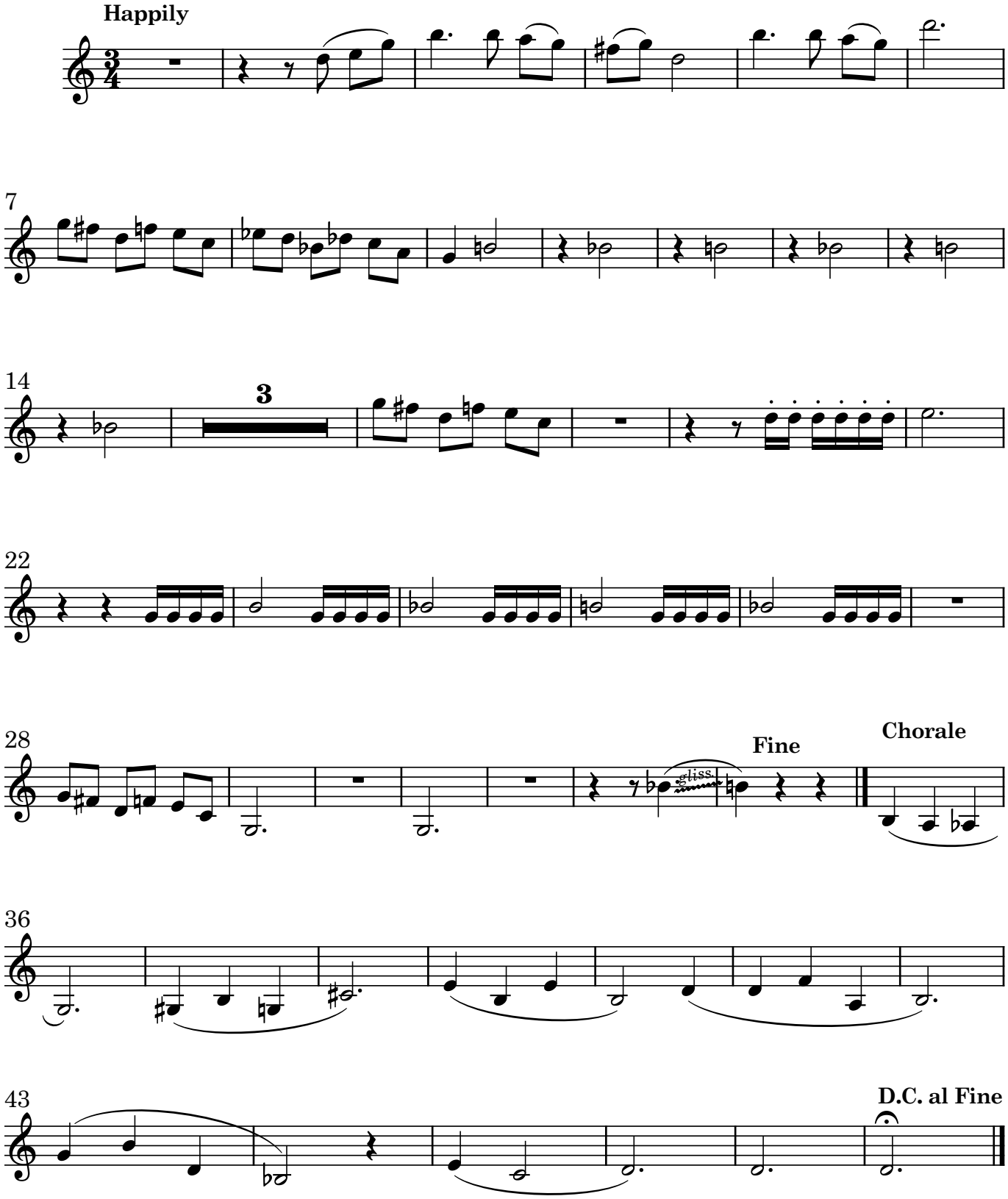
John Webber