

John Webber

# six whimsies

*for solo double bass*

webbermusic.org

201005

# six whimsies

for double bass solo

John Webber 201005

I (♩ = c. 108)

(attacca)

II (d. = c. 72)

*f* *p*

*f* *p*

*f* *mf* *p*

*f* *p*

*f* *p*

*f* *p*

*pizz.* *arco*

*pizz.* *arco*

*pp* *ppp* (*attacca*)

III (♩ = c. 60)

*p*

(octave harmonics)

*pp*

*p*

*pp*

*ppp*

*ppp*

(open string)

*p*

(harmonic)

*p*

(harmonic)

(open A)

(open A)

*pp*

*ppp*

*pppp*

(attacca)

IV (♩ = c. 250)

*(attacca)*

## V (♩ = c. 250) L'Istesso tempo

pp

*sf ff*

*p*

(attaca)

## VI (♩ = c. 108)

## poco meno (♩ = c. 96)

## poco meno (♩ = c. 84)

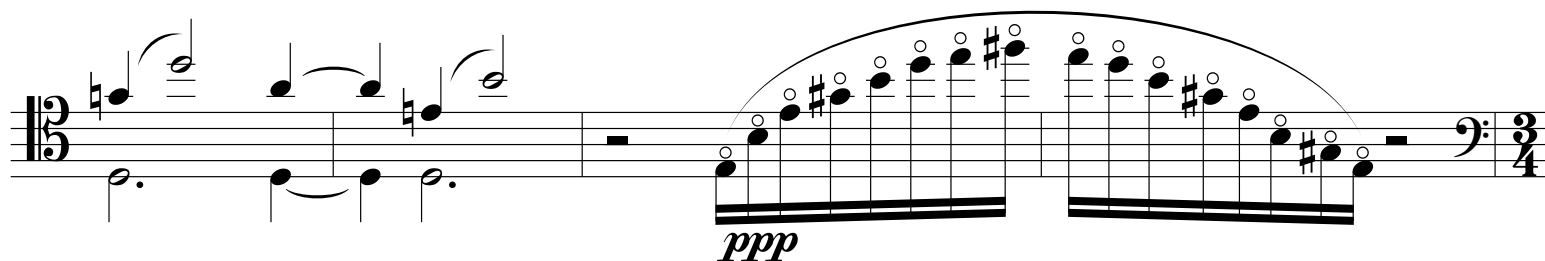
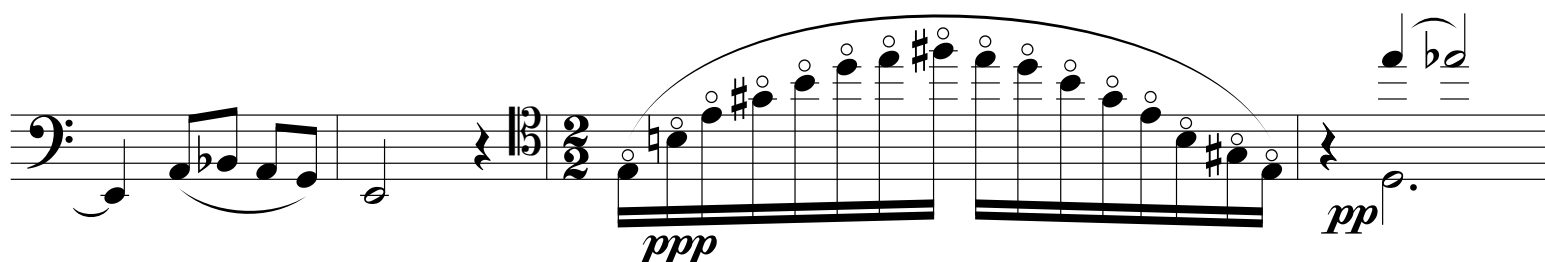
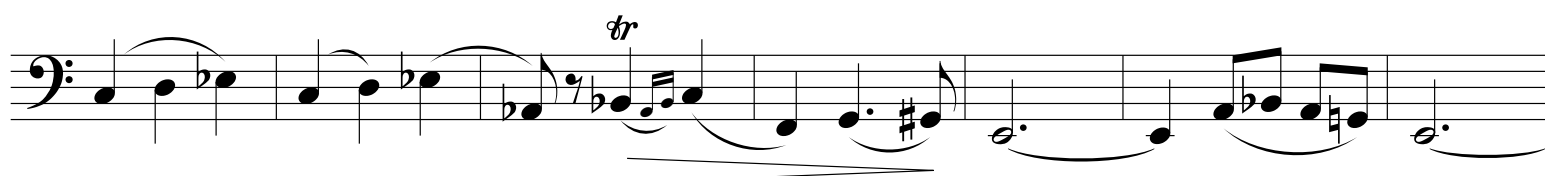
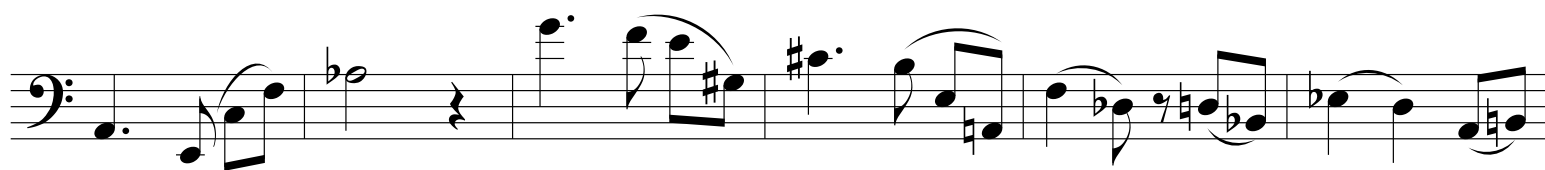

poco meno (♩ = c. 72)

