

BASIC SCALES AND MODES

12 MAJOR SCALES

12 MINOR SCALES

natural

harmonic

melodic

1 CHROMATIC SCALE

3 OCTOTONIC SCALES

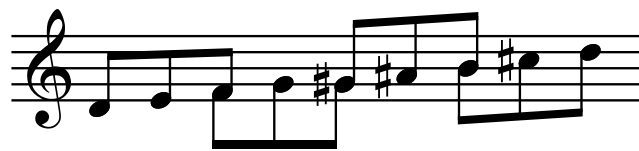

12 PENTATONIC SCALES

major

minor

12 DORIAN MODES

12 PHRYGIANMODES

12 LYDIAN MODES

12 MIXOLYDIAN MODES

12 AEOLIAN MODES
